

CITY OF YAZOO CITY

HOPE SMALL TOWN
PARTNERSHIPS

DUVALL DECKER
ARCHITECTS, P.A.

11,421

TOTAL HOUSEHOLD

3,805

NON FAMILIES

1,336

TOTAL FAMILIES

2,469

MALE
HEADED

331

FEMALE
HEADED

1,269

MARRIED
COUPLE

869

85 YEARS AND OLDER

80 TO 84 YEARS

75 TO 79 YEARS

70 TO 74 YEARS

65 TO 69 YEARS

60 TO 64 YEARS

55 TO 59 YEARS

50 TO 54 YEARS

45 TO 49 YEARS

40 TO 44 YEARS

35 TO 39 YEARS

30 TO 34 YEARS

25 TO 29 YEARS

20 TO 24 YEARS

15 TO 19 YEARS

10 TO 14 YEARS

5 TO 9 YEARS

UNDER 5 YEARS

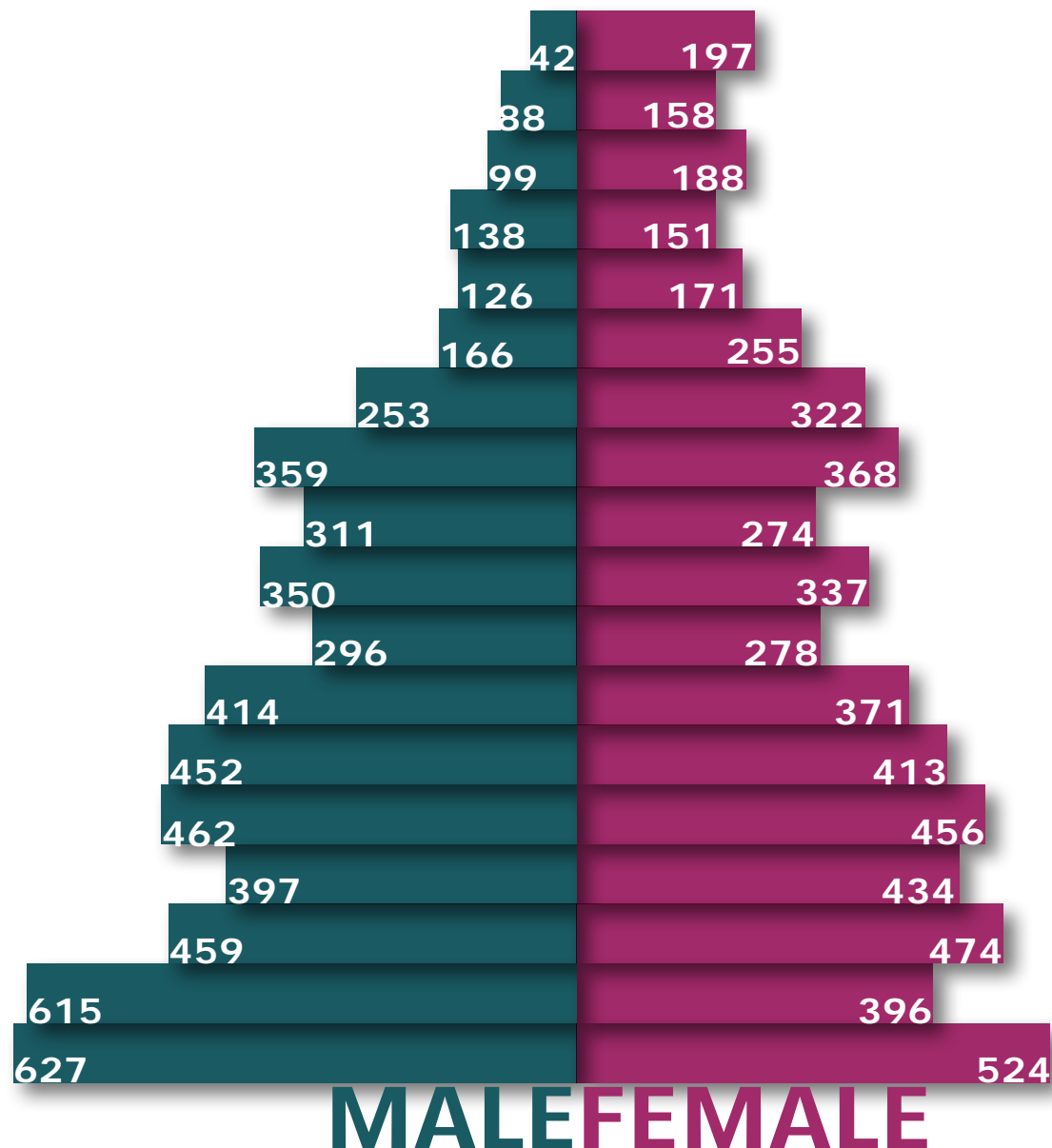

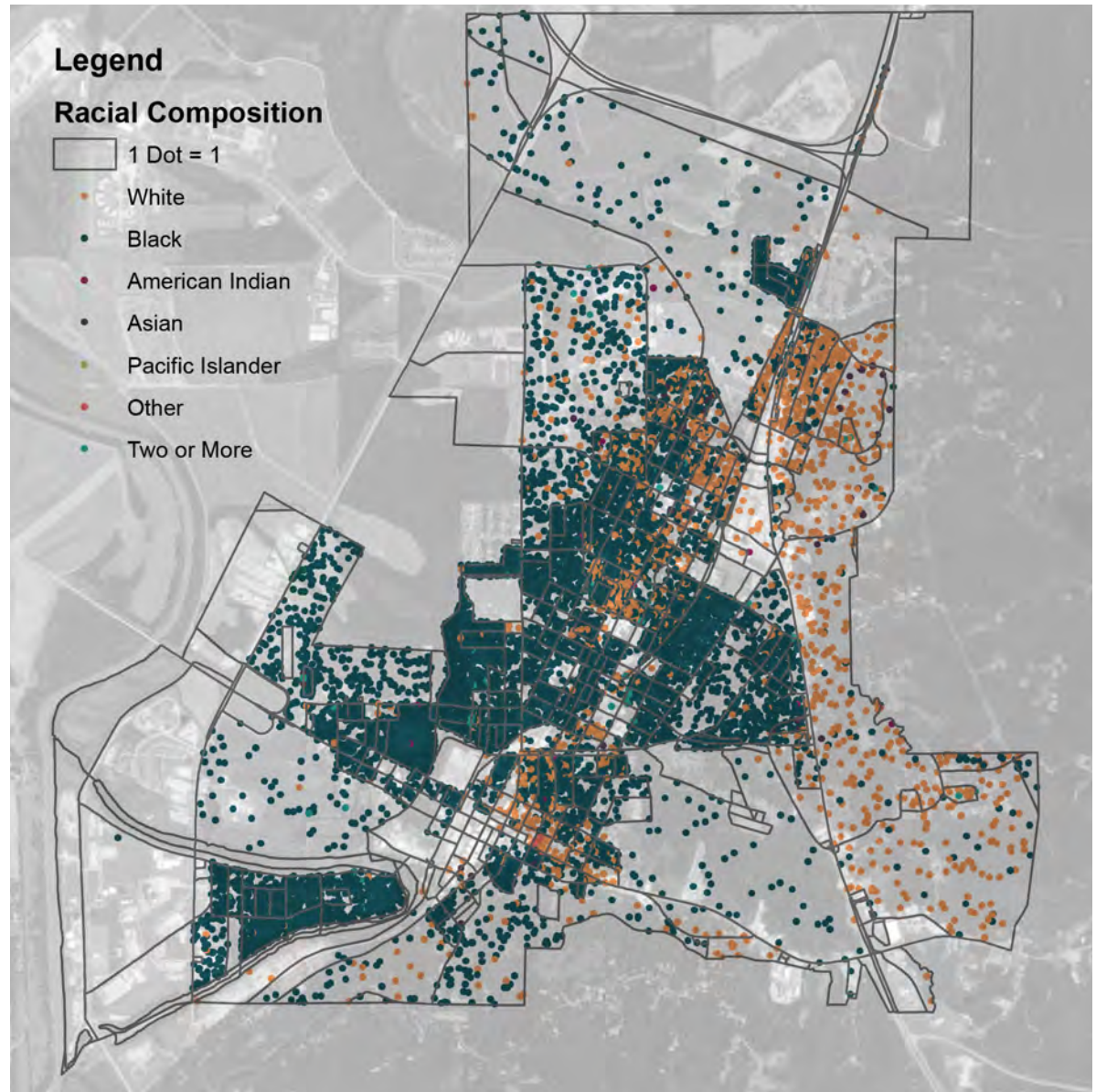

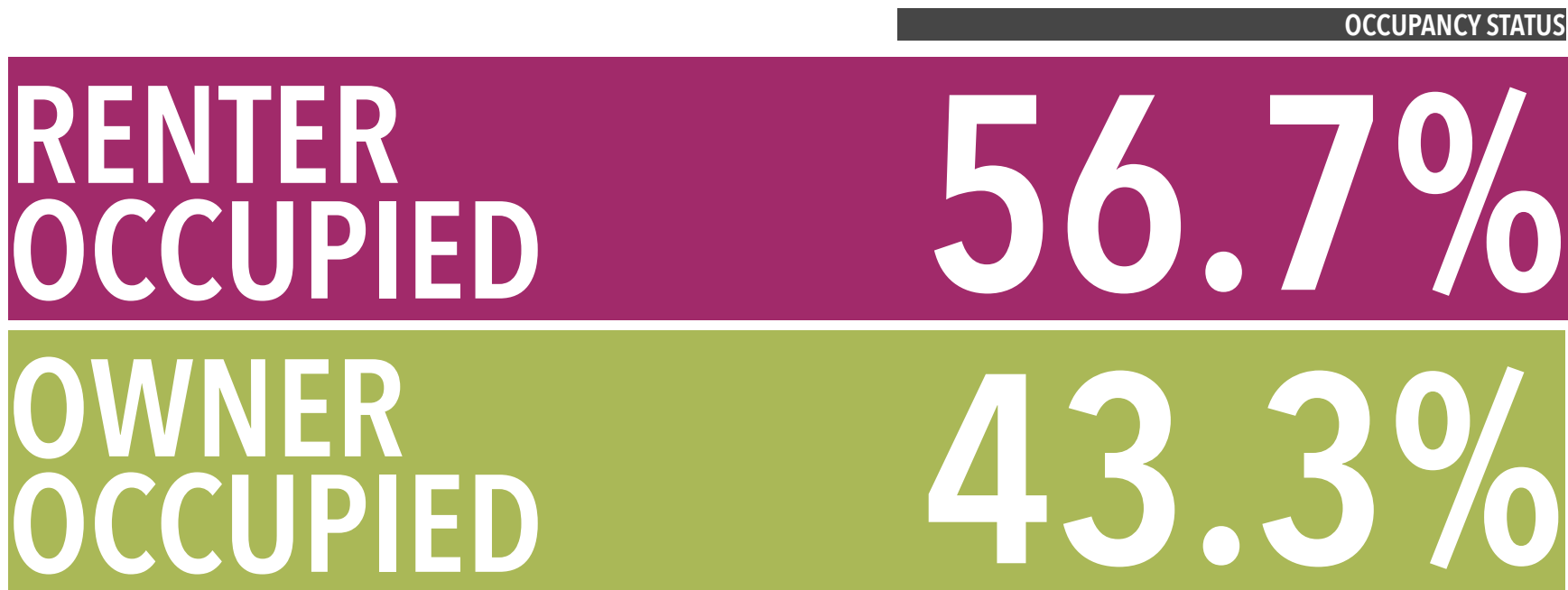
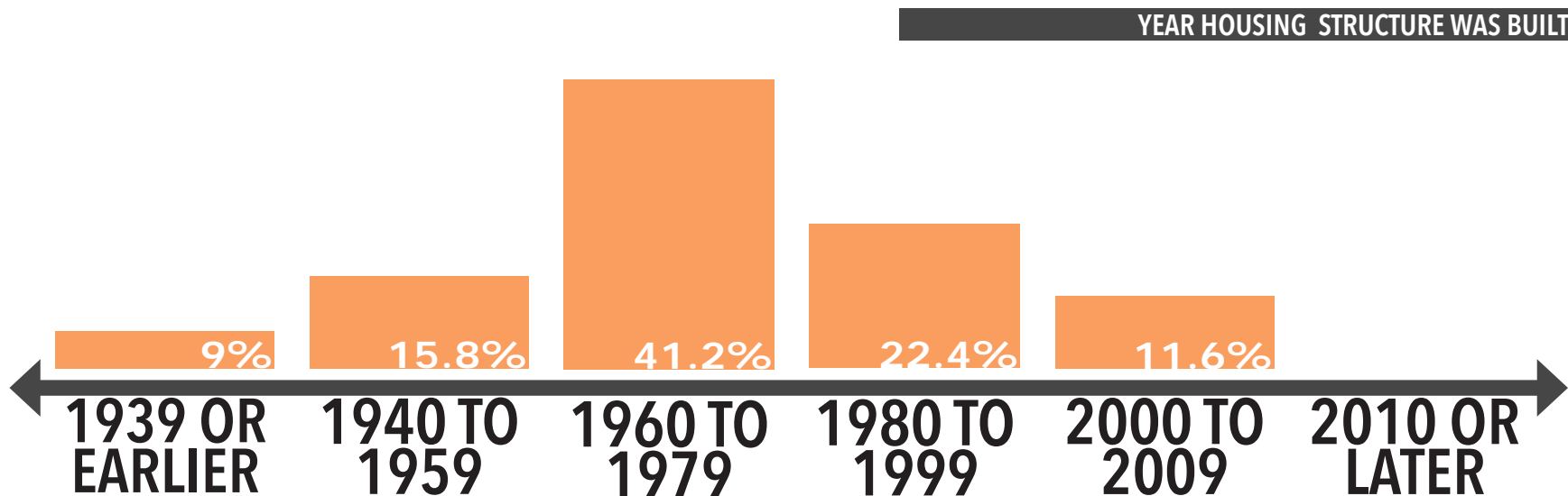



SINGLE FAMILY

61.4%



TOWNHOUSE

1.7%



MOBILE HOME

4.1%

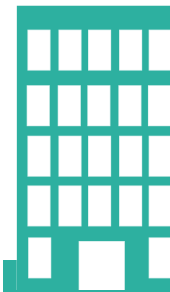

APARTMENTS

32.8%

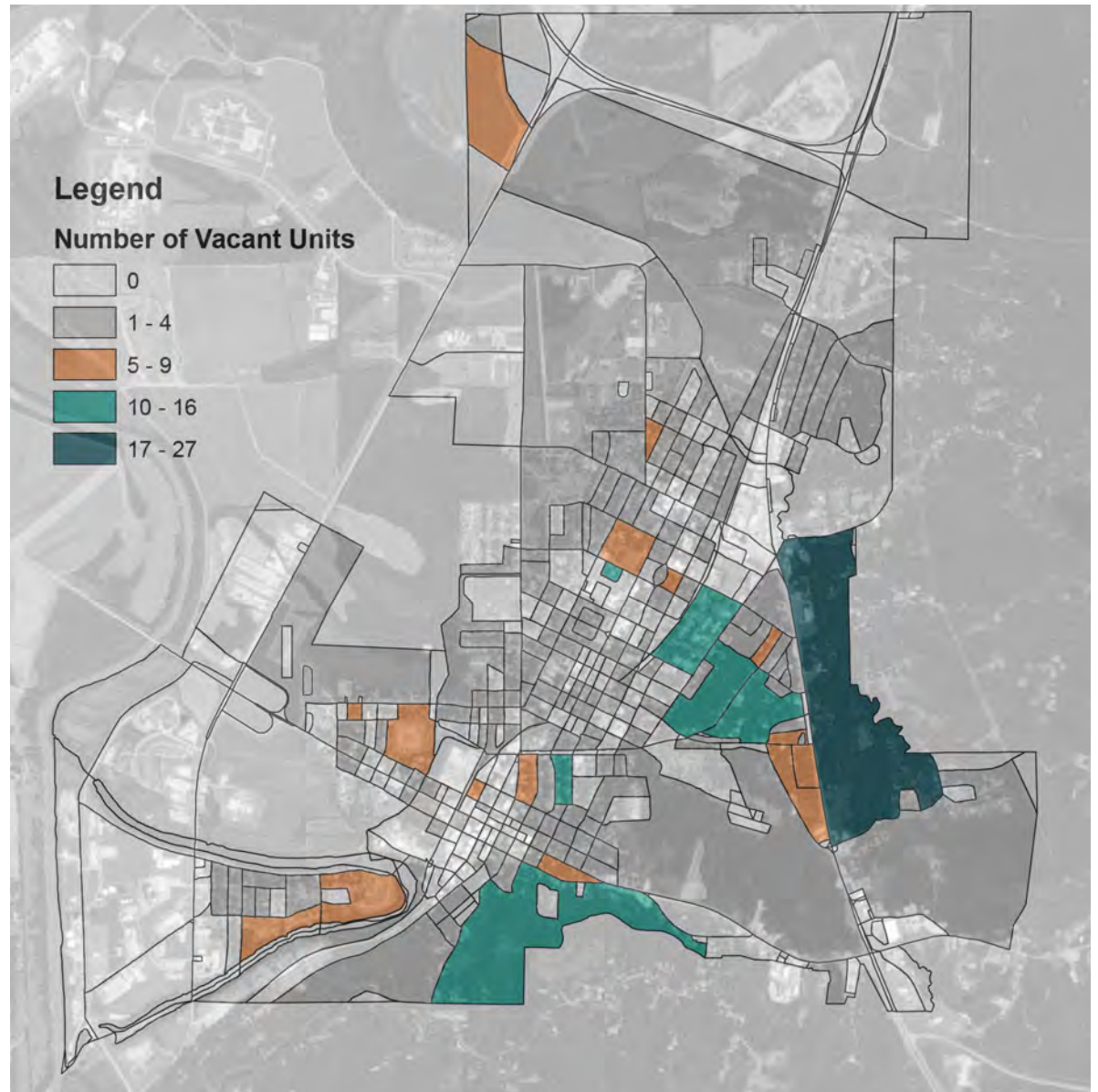

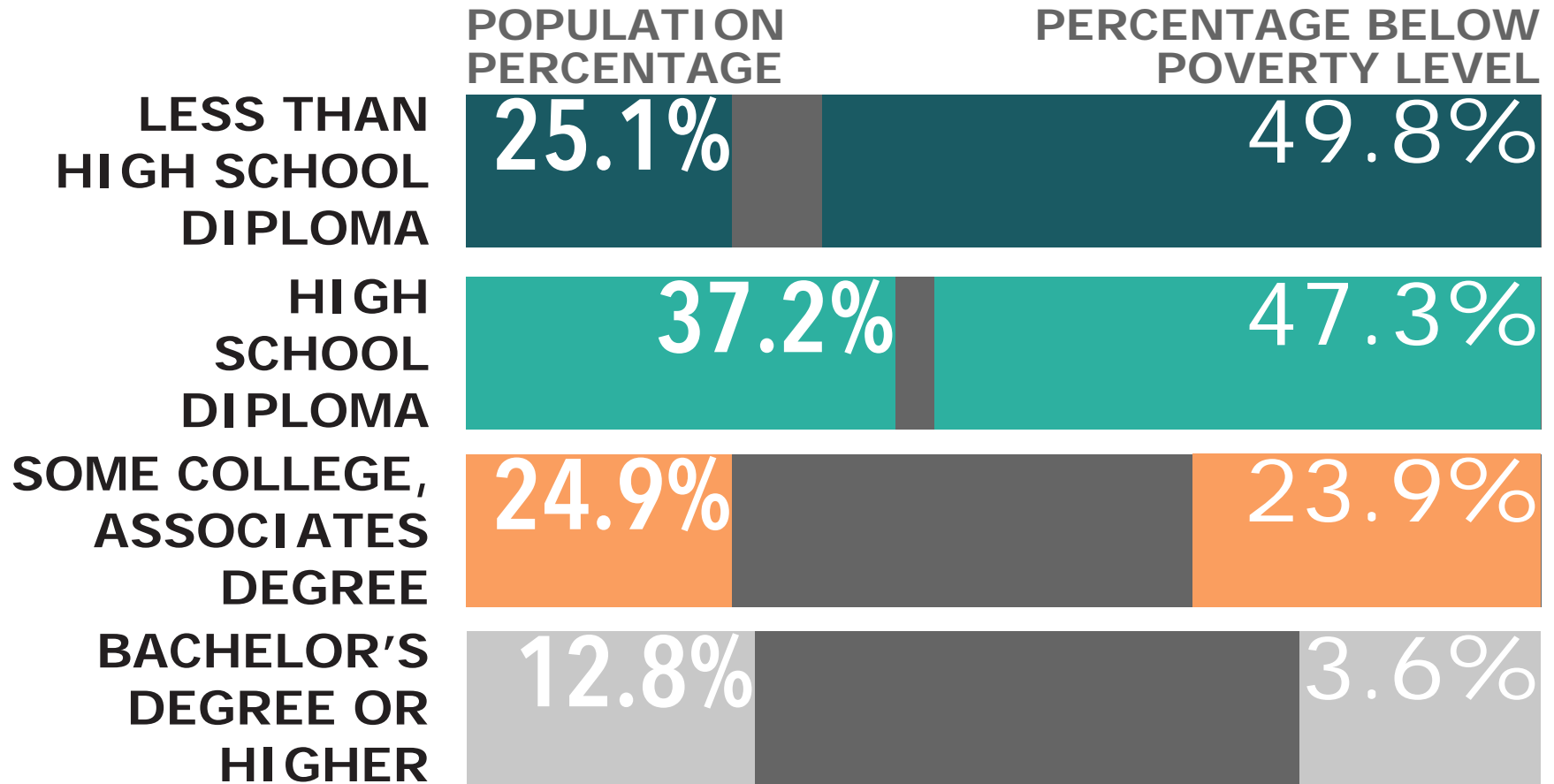

MEDIAN INCOME BY RACE



HOUSEHOLD INCOME

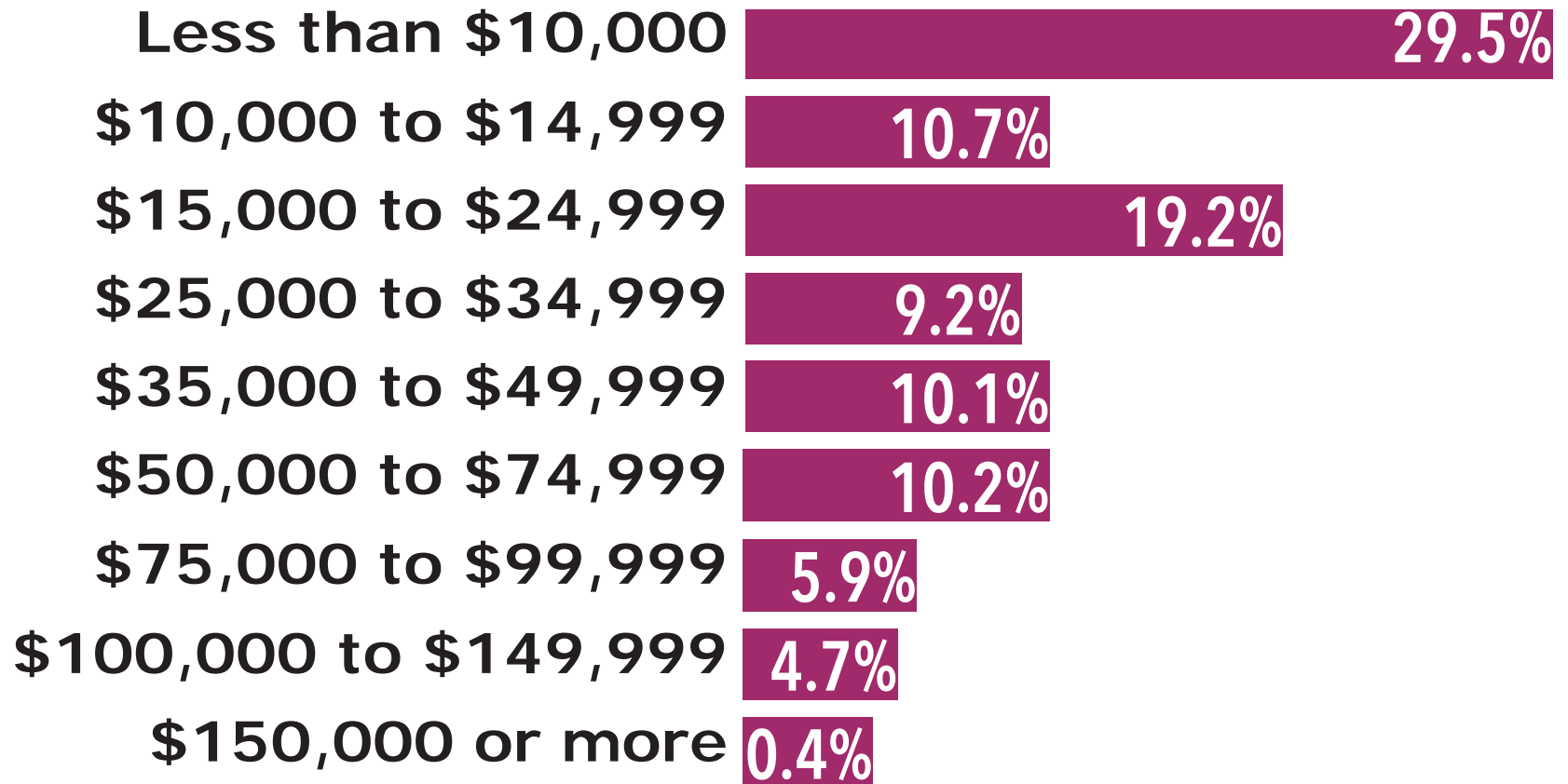

46.5%
BELOW POVERTY LEVEL

59.4%
OF INDIVIDUALS EARN
LESS THAN \$25,000

11,589
PER CAPITAL INCOME

19,683
MEDIAN INCOME

37.8%
PERCENTAGE OF
PEOPLE IN LABOR
FORCE EMPLOYED

27.4%
UNEMPLOYMENT RATE

